

VICINITY MAP
1" = 2000'

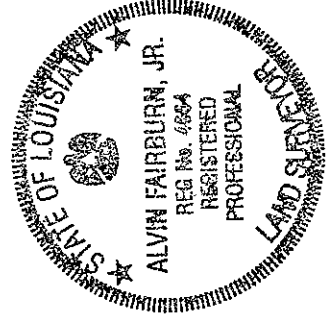

MAP SHOWING SURVEY OF
A 7.67 ACRE PARCEL OF
LAND COMPRISING OF LOTS
A-1, A-2, A-3-B,
A-3-A-1-A & A-3-A-1-B,
LOCATED IN SECTIONS 38 & 39, T6S-R1E, G.L.D.,
EAST BATON ROUGE PARISH, LOUISIANA
FOR
PROPERTY MANAGEMENT & ASSOCIATES, LLC

ALVIN FAIRBURN & ASSOCIATES, LLC.
CONSULTING ENGINEERS ~ ARCHITECTS
LAND SURVEYORS ~ DESIGNERS
LAND DEVELOPMENT CONSULTANTS
1289 DEL ESTE AVENUE
DENHAM SPRINGS, LOUISIANA 70727-1173 (286) 665-1616
JOB NO. A080911-24

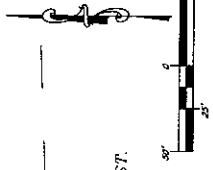
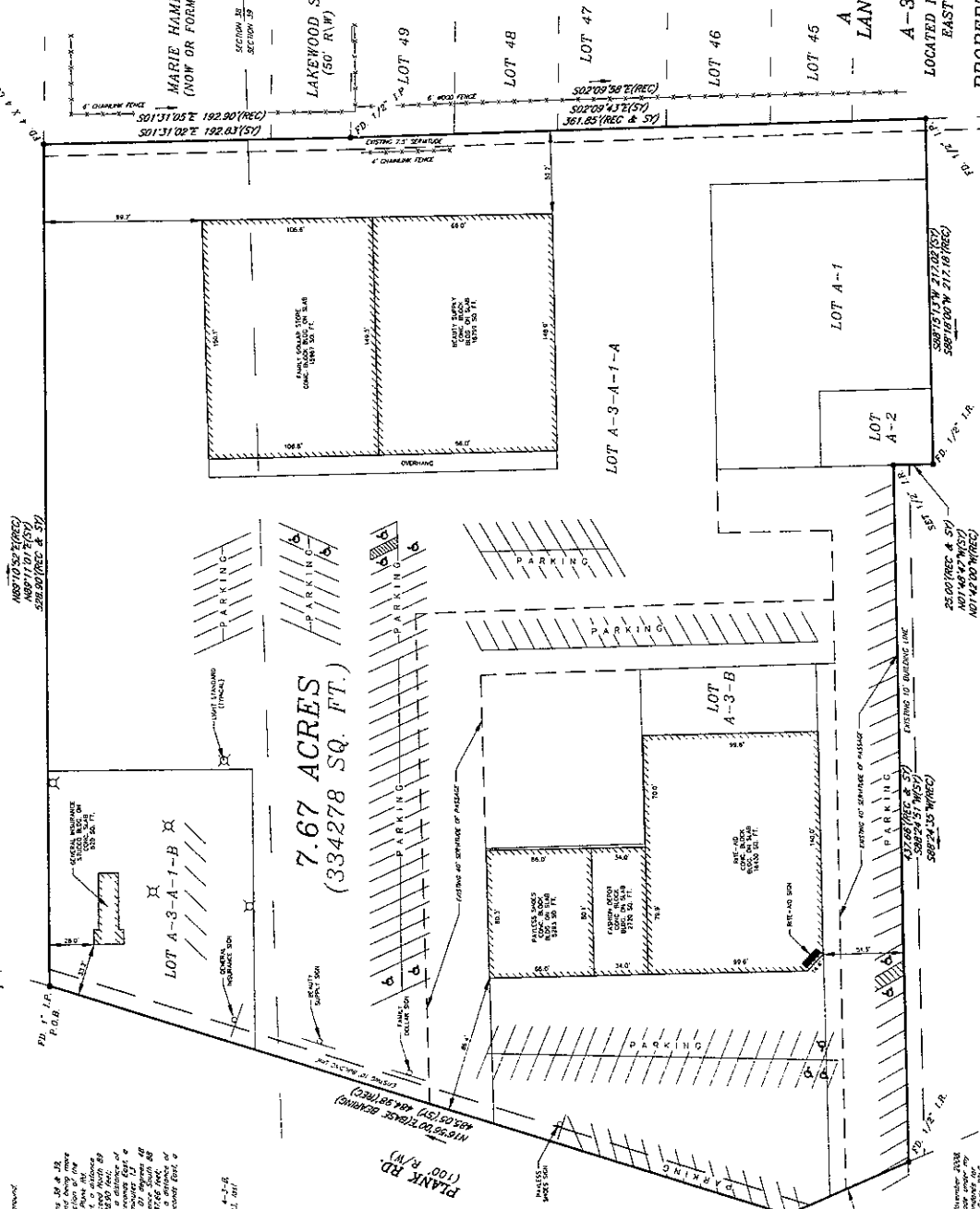

GENERAL NOTES:
1. The original bearing of the line of the property of Alvin Fairburn & Associates, Inc. is shown on the vicinity map and is subject to correction if necessary. The bearing of the line of the property of Alvin Fairburn & Associates, Inc. is shown on the vicinity map and is subject to correction if necessary. The bearing of the line of the property of Alvin Fairburn & Associates, Inc. is shown on the vicinity map and is subject to correction if necessary.

LEGAL DESCRIPTION:
A 7.67 acre parcel of land, more or less, situated in Sections 38 & 39, Township 6 North, Range 1 East, East of the Meridian, East Baton Rouge Parish, Louisiana, as shown on the plat of the survey of the same, recorded in the Public Land and Survey Office, Baton Rouge, Louisiana, under Record No. 2008-01-01-01, and as shown on the plat of the survey of the same, recorded in the Public Land and Survey Office, Baton Rouge, Louisiana, under Record No. 2008-01-01-01.

REMARKS:
1. This survey was made by Alvin Fairburn, Jr., Registered Professional Land Surveyor, State of Louisiana, on the 15th day of October, 2008, at Baton Rouge, Louisiana. The survey was made in accordance with the provisions of the Louisiana Surveying Law, Act No. 158 of the Louisiana Legislature, 1987, and the rules and regulations of the State Board of Surveyors, State of Louisiana.

ADJUST:
APPROX. 122,250 SQ. FT. OF THE PARCEL IS BEING TRANSFERRED TO LOT A-3-A-2.
102-111 E-6-11 A SD SD
FB FGS PC CALC DWG CNO

CONTRACTOR: It is to be noted that the land shown on this map is the land of the State of Louisiana, and the survey shown on this map is a survey of the land of the State of Louisiana. The survey shown on this map is a survey of the land of the State of Louisiana, and the survey shown on this map is a survey of the land of the State of Louisiana.

ALVIN FAIRBURN, JR.
DATE: NOVEMBER 4, 2008
FILE: "PLANK RD. VILLAGE SHOPPING CENTER"