

GENERAL NOTES:
 1. The original drawing of this work is the property of Alvin Fairburn & Assoc., LLC. Reproduction of this print is prohibited except by permission of this firm. Additional information is often added in a continuous updating process. Check for latest revision data before acting on data shown. This firm is not responsible for actions or projects based upon obsolete drawings for which this firm was not specifically consulted.
 2. This survey was based on information supplied by the client, no abstract was obtained to verify ownership of this property.
 3. Property restrictions, servitudes, improvements, and/or rights-of-way other than those shown may exist on this property and owners or potential buyers should be aware that abstracting the title to this property to show all encumbrances was not within the scope of this survey.
 4. Bearings shown are based on reference no. 1.
 5. * Indicates taken from reference and not surveyed.
 6. Wetland determination was not requested, and was not included in this survey.
 7. (REC) Indicates information taken from reference.
 8. (SY) Indicates information actually surveyed on the ground.
 9. Section line shown hereon taken from Q.U.A.D.
 Map not field verified this survey.

REFERENCE:
 1. "Map showing topographic survey of Lots A-1, A-2, A-3-B, A-3-A-1-A and the Coursey Tract..." dated 11/23/93 last revised on 12/14/93 by Alvin Fairburn & Associates.

FLOOD CERTIFICATION:
 According to FIRM Community Panel No. 22005B and Map No. 2203C0170 E, effective date 5/2/08, this property falls in flood zone "AE".

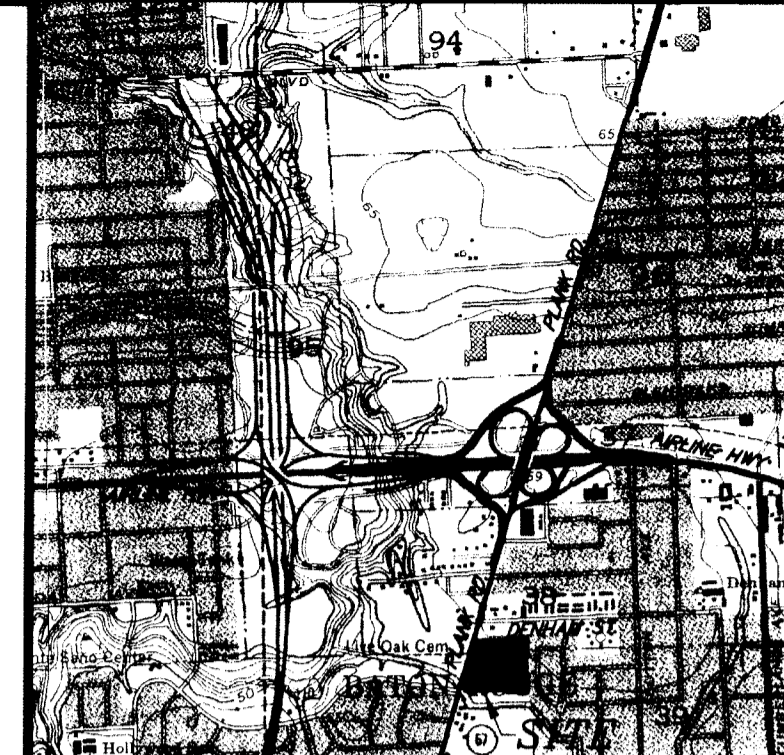

VICINITY MAP
 1" = 2000'

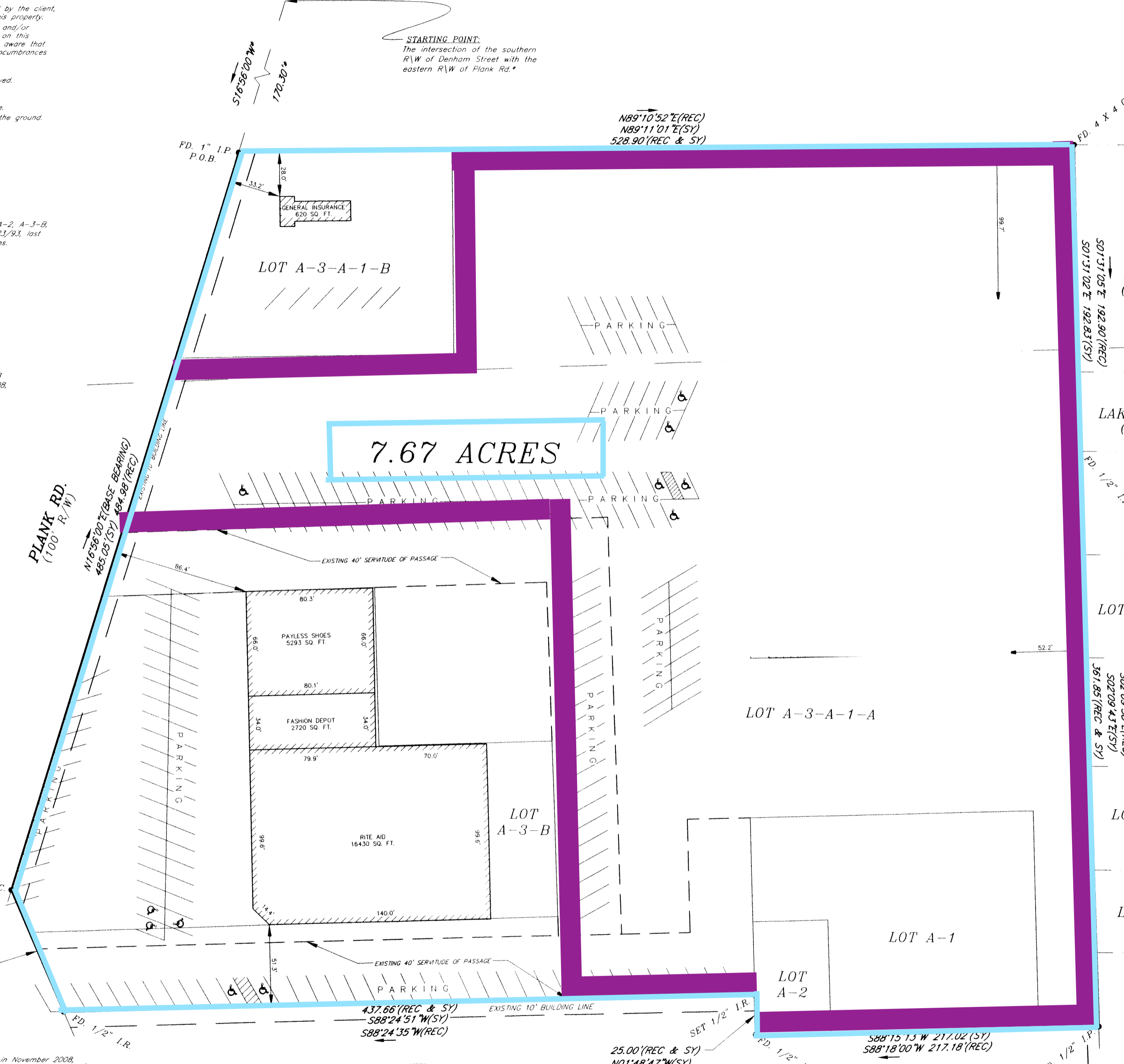
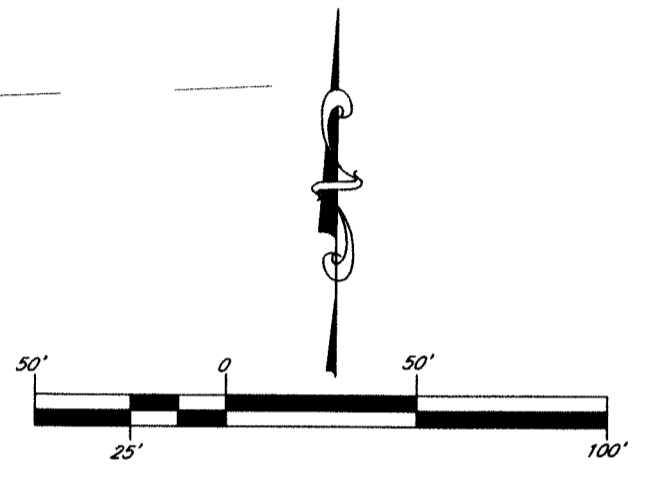

7.67 ACRES

MAP SHOWING SURVEY OF
 A 7.67 ACRE PARCEL OF
 LAND COMPRISING OF LOTS
 A-1, A-2, A-3-B,
 A-3-A-1-A & A-3-A-1-B,
 LOCATED IN SECTIONS 38 & 39, T6S-R1E, G.L.D.,
 EAST BATON ROUGE PARISH, LOUISIANA
 FOR
PROPERTY MANAGEMENT GROUP, LLC

ALVIN FAIRBURN & ASSOCIATES, LLC.
 CONSULTING ENGINEERS ~ ARCHITECTS
 LAND SURVEYORS ~ DESIGNERS
 LAND DEVELOPMENT CONSULTANTS
 1289 DEL ESTE AVENUE
 DENHAM SPRINGS, LOUISIANA 70727-1173 (225) 665-1515

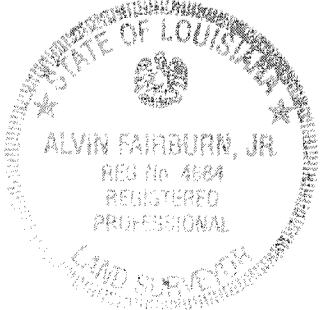

LOT A-3-A-2

CERTIFICATION: This is to certify to the client that in November 2008, this map and the survey on which it is based, was made under my direct supervision, in accordance with the minimum standards for Boundary Surveys as found in Louisiana Administrative Code TITLE 48:XXI, Chapter 25, for Class C Surveys and it was the intent to establish the surveyed boundary according to reference map #1. This certification is specifically restricted to the client for their individual use and does not extend to third parties unless the plot is properly revised by the certifier to reflect the same.

Alvin Fairburn, Jr.
 ALVIN FAIRBURN, JR., P.E.S.
 DATE: NOVEMBER 4, 2008
 FILE: "PLANK RD. VILLAGE SHOPPING CENTER"

102-EE	60-61	JN	SD	SD
FB	PGS	PC	CALC.	DWG
				CKD